



higher education

Department:
Higher Education
REPUBLIC OF SOUTH AFRICA



REQUEST FOR QUOTATION FOR GOODS AND SERVICES

INSTRUCTIONS: DOCUMENTS REQUIRED CHECKLIST Please tick your submissions on the below box

COMPULSORY DOCUMENTS	Supplier	SCM
This invitation (sign the bottom of the page)		✓
Original Quotation on company's letterhead must include estimated date of delivery (valid for 90 days)		
Food safety handling certificate.		
SBD4 (attached)		
Tax Clearance Certificate		
Company registration certificate		
BBBEE certificate/ affidavit		
Proof of business address (lease agreement, electricity or water bill, municipality letter from councillor)		
CSD report		

- Failure to submit the above-mentioned documents will lead to disqualification.
- Late responses will not be considered.

Quotations to be sent to: Procurement@KZN.CETC.edu.za

DETAILS OF SUPPLIER			
COMPANY NAME:			
CONTACT PERSON:			
TEL. NO:		CEL NO:	
DATE:			
EMAIL ADDRESS:			

SUBMIT QUOTATION TO:			
RFQ NUMBER:	5522		
NAME & SURNAME:	Minenhle Myeni		
TEL NO:	031 350 4386	Forward to:	procurement@kzn.cetc.edu.za
CLOSING DATE FOR QUOTATION(S):	8 September 2025		
CLOSING TIME FOR QUOTATION(S):	16:00		
GOODS/ SERVICE DELIVERY ADDRESS	KZN Community Education and training college Various districts <ul style="list-style-type: none"> • Central office (Springfield) • EThekweni Metro • Harry Gwala • Umgungundlovu • Ilembe • King Cetshwayo • Ugu • Umkhanyakude • Umzinyathi • Uthukela • Amajuba • Zululand 		

PLEASE QUOTE ON THE FOLLOWING ITEM(S)		
NO.	DESCRIPTION OF ITEM(S) REQUIRED	QUANTITY

	Request for service provider to provide catering services for KZN CET College for a duration of 4 months	
	<u>Breakfast</u>	
01	Tea	1
02	Coffee	1
03	Assorted muffins	1
04	Sandwiches	1
	<u>Lunch</u>	
05	Rice	1
06	Chicken	1
07	Beef	1
08	2 Salads	1
09	Green salad	1
10	Grilled hake fish	1
11	Meaty platter (to serve 15ppl +) No pork	1
12	Wrap platter (to serve 15 ppl +) No pork	1
13	Pastry platter (to serve 15ppl+) No pork	1
14	Vegie wrap	1
15	Halal meal (1X Quarter leg chicken,1xbun and fries)	1
	<u>Drinks</u>	
16	330ml fruit juice / soft drinks	1
17	500ml still water bottle	1

NB: Supplier to provide cutlery, serviettes or serve in food packs.

PLEASE SUBMIT YOUR QUOTATION AS PER THE DISTRICT YOU ARE RESIDING AT, FAILING TO PROVIDE PROOF OF ADDRESS WILL LEAD TO DISQUALIFICATION.

NB: BANKING CONFIRMATION WILL NOT BE ACCEPTED AS PROOF OF ADDRESS.

Should the supplier deviate from the items mentioned in the spec, the college will not accept those items supplied.

NB: if you have not received any response within 3 months, please consider your quotation as unsuccessful.

Any Quotations and other related information received after the closing date and time will not be considered.



Sandwiches



Assorted Muffins



Rice

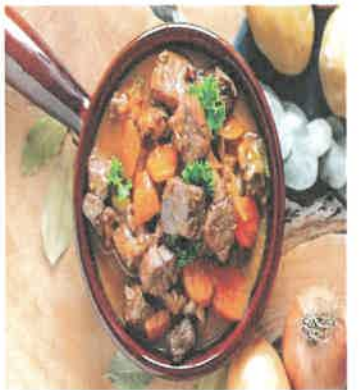

Beef/ Chicken curry



Wrap platter



Meaty platter



Vegie platter



Grilled hake fish



Green Salad



Pastry platter